

Outcome

At the end of an investigation an outcome is needed. The possible outcomes are:

Substantiated - There is sufficient evidence to prove allegations

Unsubstantiated - This is not the same as a false allegation. It means that there is insufficient evidence to prove or disprove the allegation. The term, therefore, does not imply guilt or innocence

Unfounded - There is no evidence or proper basis which supports the allegation being made. It might also indicate that the person making the allegation misinterpreted the incident or was mistaken about what they saw. Alternatively they may not have been aware of all the circumstances.

Malicious - There is clear evidence to prove there has been a deliberate act to deceive and the allegation is entirely false

False - There is sufficient evidence to disprove the allegation.

Personal Support

The meeting will consider what the best support would be and who is best person or agency to provide it if your child, or a child you are caring for, is in need.

A named person will be identified to keep you informed of any developments throughout the process. You will be informed when the matter has been concluded.

If you would like to find out about managing allegations visit: **<https://wfscp.org.uk/welcome>**

You can find Allegations against Staff or Volunteers procedure on the WFSCP website **<https://wfscp.org.uk/resources-and-guidance/lado-allegations-against-thosewho-work-or-volunteer-children>**

The statutory guidance for the management of allegations can be found in **[Working Together 2023](#)**

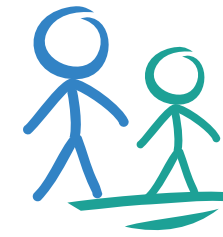

Westmorland and Furness
Safeguarding Children
Partnership

What happens next?



**Information for
parents and carers**

LADO Referral

Why are you receiving this leaflet?

You are receiving this leaflet as information has been received which alleges your child or a child you care for may have been harmed by an adult working in a position of trust. A safeguarding allegation is not the same as a complaint about a service.

The majority of people who work with children act professionally and aim to provide a safe and supportive environment for them. However, sometimes the behaviour of adults who work or volunteer with children and young people can result in allegations being made against them.

It is never acceptable for an adult in a position of trust to harm a child and therefore allegations or concerns about behaviour raised about staff, workers or volunteers in relation to children are taken seriously.

What happens next?

The LADO is the Local Authority Designated Officer.

The LADO is responsible for overseeing allegations about individuals who work with children. The work can be paid, unpaid or voluntary.

A concern can be in relation to the person's behaviour at work or outside of their workplace.

The LADO may not be able share specific information regarding the alleged person involved yet will ensure that a named individual will keep you informed throughout the process.

What happens next?

Allegation reported to the LADO



The LADO will consider whether a meeting should be held to decide if further action is needed



If it is necessary to investigate further a decision will be made whether this will be the Police, Social Care for your employer or a combination of agencies



They may wish to meet with your child to discuss the allegation. This will be discussed with you beforehand



Following the investigation a decision will be made to conclude the outcome as: Substantiated, Unsubstantiated, Unfounded or Malicious